

Managing Office Staff Across the Generation Gap

BY ERIK L. GOLDMAN
Contributing Writer

SAN DIEGO — A good office staff is essential for a thriving medical practice, and understanding generational differences is key to finding and keeping good employees, Dr. Larry Anderson said at the American Academy of Dermatology's Academy 2006 conference.

Patient surveys show that roughly 70% of patients who change physicians do so

because they feel in some way put off by office staff attitudes. "Unfortunately, the doctors seldom know this," said Dr. Anderson, who is in private practice in Tyler, Tex.

He stressed that two major demographic trends are converging in a way that will amplify the importance of finding good staffers at the same time as it will become ever more difficult to do so.

The U.S. labor force showed nearly flat growth in the late 1990s, and this hasn't

changed much in recent years. During this period the population of younger working people shrank by about 14%.

That's bad news for the 80 million Baby Boomers who will require increasing levels of services, medical or otherwise. Retirees are the fastest-growing segment of the population, but the 20-something workforce is the slowest-growing segment.

"In the next decade, we're expecting to see a 30% shortfall in younger workers,

and this will persist for about 40 years," Dr. Anderson explained.

"During this time our services will be needed more and more, and it will be harder for us to get and keep good employees." The bottom line, said Dr. Anderson, is that physicians need to see their employees as an asset, not a liability, and they need to develop the sort of office culture and work environment that attracts and nurtures the best and the brightest.

In terms of employer-employee relations, many physicians are now facing what amounts to a significant generation gap. While attitudinal differences between the Boomers, born between 1943 and 1964, and

Gen-Xers are willing to work hard, but they are more interested in personal autonomy and their outside pursuits than they are in building their careers.

the so-called Generation X, born from the mid-1960s to the mid-1980s, may not be as great as the cultural divide between the Boomers and their Depression- and World War II-era parents, it can be much greater than many people realize,

especially when it comes to matters of career and identity, Dr. Anderson noted.

Gen-Xers tend to be more skeptical than are the idealistic Boomers, and they demand to know why something is the way it is. They have fewer expectations about finding their fulfillment at work, and they place a high premium on their lives outside their jobs.

Dr. Anderson said many Boomers hold the misconceptions that Gen-Xers have a "you owe me" attitude and that they do not want to work hard. Both of these are untrue. In his experience, Gen-Xers are willing to work hard, but they are staunchly unwilling to be exploited, and they are more interested in personal autonomy and their pursuits outside their jobs than they are in building their careers and amassing status symbols.

In terms of work styles, the Gen-Xers tend to be highly independent. "Remember, these are the latchkey kids all grown up. When they were younger, their mothers gave them a list of things they needed to get done, and they learned how to do them on their own, in their own way." They carry this general approach into their professional lives. They want to know what has to be done, why it must be done, and when they must deliver. Beyond that, they want to be left alone.

When managing Gen-X staffers, be aware that they are definitely not impressed by authority unless it is earned and backed by unquestionable competence. This generation has the "question authority" attitude in spades. Do not assume that just because you're the doctor, your Gen-X staff will automatically submit to your vision of things.

"With this generation, rules don't count unless they have input and understand the rationale," Dr. Anderson said. In managing

Continued on following page

Similar to CT and MR, 3D Multi-Slice ultrasound delivers precise sequential imaging, improving comprehension of complex anatomy and pathology. The Extreme Resolution capabilities of ACCUVIX combined with the precision of Multi-Slice technology empower the physician with superior documentation and unsurpassed diagnostic confidence.

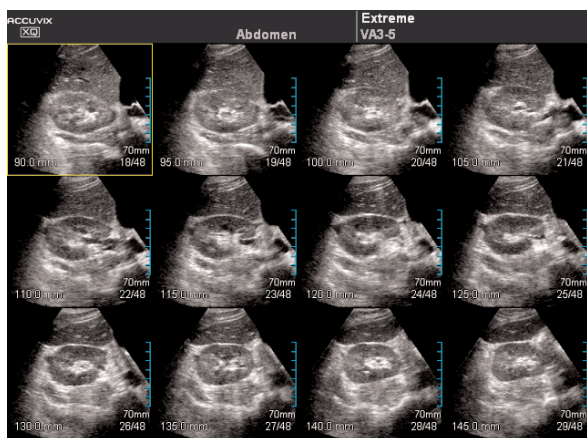

The entire kidney is acquired and documented with effortless precision in a matter of seconds, reinforcing ease of use. All views, longitudinal, transverse and coronal are displayed from the same single 3D acquisition.

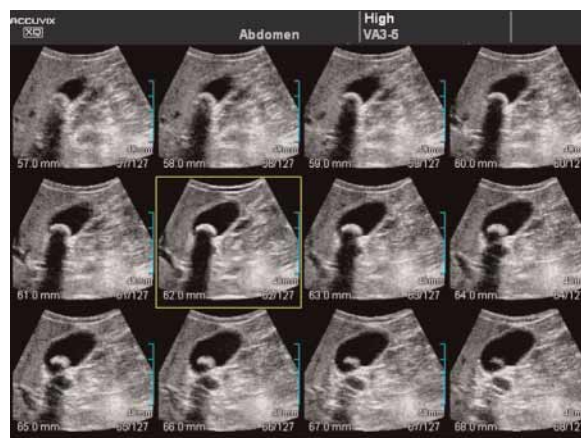

Due to its ease of use, 3D Multi-Slice is easily incorporated into the routine examination, significantly shortening exam times, while providing CT / MR-like documentation.

MEDISON

Medison America, Inc. 11075 Knott Avenue Cypress, CA 90630
800.829.SONO MedisonUSA.com

Continued from previous page

ing Gen-Xers, it is best to give them guidelines, while at the same time letting them into the planning process and allowing them to figure out the implementation.

"Fear-based management doesn't work with them. They respond to that with an attitude of, 'Fine, fire me!'" Remember that Gen-Xers grew up in a time of unprecedented job mobility and career flexibility. They don't expect to work at any one company or office for their entire adult lives.

Gen-Xers are nearly allergic to office politics, and they resent favoritism and nepotism. They react badly to micromanagement, and they dislike it when their ideas, opinions, and suggestions are categorically ignored. They prefer direct communication to indirect messages and layers of bureaucracy. Gen-Xers despise being treated like children, so at all costs, avoid resorting to a "because I said so!" stance. They simply will not buy it.

In Dr. Anderson's experience, Gen-Xers are pretty practical. "They do understand the need for conformity, and they understand why the doctor is in charge at a medical office. But they expect fairness, balance, and inclusion."

In terms of training, be aware that while they tend to be independent, Gen-Xers hate being thrown into situations for which they are entirely untrained or poorly prepared. "Think about what they need to know—and from their perspective, not yours," Dr. Anderson said. Develop a more or less consistent basic training system to quickly get a new employee up to speed on the most common tasks and challenges they'll be expected to handle.

Dr. Anderson has found that team-based management works very well with Gen-

X staffers, rather than top-down command and control strategies. They tend to dislike hierarchies, especially if there's no evidence that the ones at the top have earned their position. "They view things according to the notion that a good idea is what gives power, not simply position."

Positive feedback, constructive criticism, meaningful raises, and frequent "thank yous" go a long way with Gen-Xers. They also appreciate learning new skills and job situations that offer diverse and challenging experiences, rather than simple routines. "They like to experiment, and they want fresh experiences."

In terms of financial issues, be aware

that Gen-Xers are often struggling. At the same time, they tend to be less motivated by money than many Boomers are, and they strongly resist being bought off. Given that most medical office jobs in a given geographic area will pay more or less the same salaries, money is usually not an issue as long as you're paying market rates.

"You won't necessarily get a better employee by offering a few dollars more," Dr. Anderson said. But you will if you show that you can offer a flexible, team-based work situation; a lively office atmosphere; and a culture that respects their intelligence, input, and extraoffice interests.

These generational inclinations are

rough guidelines, he stressed, and while they can give some insight, they are no substitute for getting to know the individual you are trying to hire. "Find out what each employee wants, and reward them accordingly," Dr. Anderson said.

The single most important factor in creating a happy staff is in selecting people whose personalities and characters fit well together. Remember that technical skills can be learned and developed along the way. A candidate who is a natural fit with your office culture will, in the long run, be a much better bet than a highly skilled but difficult person who does not mesh well with the rest of the staff. ■

NOW AVAILABLE

NEW 
OPANA[®]
(oxymorphone HCl) 

Tablets

OPANA[®] is indicated for the relief of moderate to severe acute pain where the use of an opioid is appropriate.

NEW 
OPANA[®] **ER**
(oxymorphone HCl) 

Extended-release tablets

OPANA[®] ER is indicated for the relief of moderate to severe pain in patients requiring continuous, around-the-clock opioid therapy for an extended period of time.

- **OPANA**[®] ER is not intended for use as a prn analgesic.
- **OPANA**[®] ER is not indicated for pain in the immediate postoperative period (12–24 hours following surgery) for patients not previously taking opioids because of the risk of oversatiation and respiratory depression requiring reversal with opioid antagonists.
- **OPANA**[®] ER is not indicated for pain in the postoperative period if the pain is mild or not expected to persist for an extended period of time.

Important Safety Information

OPANA[®] and **OPANA**[®] ER are opioid agonists and Schedule II controlled substances with an abuse liability similar to morphine. **OPANA**[®] and **OPANA**[®] ER can be abused in a manner similar to other opioid agonists, legal or illicit.

OPANA[®] ER has a boxed warning as follows:

WARNING: OPANA[®] ER contains oxymorphone, which is a morphine-like opioid agonist and a Schedule II controlled substance, with an abuse liability similar to other opioid analgesics.

Oxymorphone can be abused in a manner similar to other opioid agonists, legal or illicit. This should be considered when prescribing or dispensing **OPANA**[®] ER in situations where the physician or pharmacist is concerned about an increased risk of misuse, abuse, or diversion.

OPANA[®] ER is an extended-release oral formulation of oxymorphone indicated for the management of moderate to severe pain when a continuous, around-the-clock opioid analgesic is needed for an extended period of time.

OPANA[®] ER is NOT intended for use as a prn analgesic.

OPANA[®] ER TABLETS are to be swallowed whole and are not to be broken, chewed, dissolved, or crushed. Taking broken, chewed, dissolved, or crushed **OPANA**[®] ER TABLETS leads to rapid release and absorption of a potentially fatal dose of oxymorphone.

Patients must not consume alcoholic beverages, or prescription or nonprescription medications containing alcohol, while on OPANA[®] ER therapy. **The co-ingestion of alcohol with OPANA**[®] ER may result in increased plasma levels and a potentially fatal overdose of oxymorphone.

OPANA[®] and **OPANA**[®] ER are **contraindicated** in patients with a known hypersensitivity to oxymorphone hydrochloride, morphine analogs such as codeine, or any of the other ingredients of **OPANA**[®] and **OPANA**[®] ER; in patients with moderate or severe hepatic impairment or in any situation where opioids are contraindicated such as: patients with respiratory depression (in the absence of resuscitative equipment or in unmonitored settings), acute or severe bronchial asthma, hypercarbia, and in any patient who has or is suspected of having paralytic ileus.

Respiratory depression is the chief hazard of **OPANA**[®] and **OPANA**[®] ER, particularly in elderly or debilitated patients. **OPANA**[®] and **OPANA**[®] ER should be administered with extreme caution to patients with conditions accompanied by hypoxia, hypercapnia, or decreased respiratory reserve such as: asthma, chronic obstructive pulmonary disease or cor pulmonale, severe obesity, sleep apnea syndrome, myxedema, kyphoscoliosis, central nervous system (CNS) depression, or coma.

Patients receiving other opioid analgesics, general anesthetics, phenothiazines or other tranquilizers, sedatives, hypnotics, or other CNS depressants (including alcohol) may experience additive effects resulting in respiratory depression, hypotension, profound sedation, or coma.

OPANA[®] and **OPANA**[®] ER should be used with caution in elderly and debilitated patients and in patients who are known to be sensitive to CNS depressants, such as those with cardiovascular, pulmonary, renal, or hepatic disease. **OPANA**[®] and **OPANA**[®] ER should be used with caution in patients with mild hepatic impairment and in patients with moderate to severe renal impairment. These patients should be started cautiously with lower doses of **OPANA**[®] or **OPANA**[®] ER while carefully monitoring for side effects.

OPANA[®] ER is not indicated for preemptive analgesia (administration preoperatively for the management of postoperative pain).

The most common adverse drug reactions (≥10%) reported at least once by patients treated with **OPANA**[®] in all clinical trials were nausea and pyrexia. The most common adverse drug reactions (≥10%) in all clinical trials for **OPANA**[®] ER were nausea, constipation, dizziness (excluding vertigo), vomiting, pruritus, somnolence, headache, increased sweating, and sedation.

Please see accompanying Brief Summaries of full Prescribing Information, including boxed warning on OPANA[®] ER, on the following pages.

Tips for Keeping Gen-Xers Happy

- ▶ Listen with full attention, speak respectfully, and praise good work often.
- ▶ Create an atmosphere in which it is okay to respectfully disagree, and remember that your Gen-X staffers will be far more responsive if you explain why you do things your way.
- ▶ Keep in mind that many Gen-Xers don't have long attention spans, so make your communications and instructions concise and to the point.
- ▶ Gen-Xers are computer savvy, so whenever possible, put your communications, guidelines, and requests online or in electronic form.
- ▶ Gen-Xers are learning oriented, so conduct periodic learning inventories and ask them what they're learning during the day-to-day operations of your office.
- ▶ Encourage your staffers to cultivate their lives outside the office.
- ▶ Encourage teamwork and help foster a familial atmosphere in your office.
- ▶ Whatever it is that you preach, make sure you're practicing it.
- ▶ Lighten up and learn to be flexible.

Source: Dr. Anderson